

Blood Sample 01-A

DATE 12/04/23
 SEQ. # 20
 ID 1 MB

WBC	4.6	$10^3/mm^3$
RBC	4.68	$10^6/mm^3$
HGB	15.2	g/dl
HCT	44.3	%
MCV	94	μm^3
MCH	32.4	pg
MCHC	34.3	g/dl
RDW	12.0	%
PLT	226	$10^3/mm^3$
MPV	7.4	μm^3
PCT	0.168	%
PDW	11.3	%
LYM%	37.9	1.73
MON%	6.5	0.30
NEU%	53.2	2.42
EOS%	1.6	0.07
BSG%	0.8	0.04
ALY%	0.5	0.02
LTC%	0.7	0.03

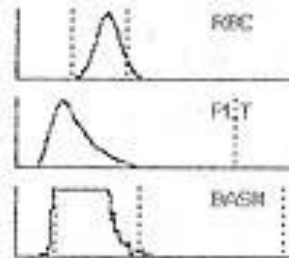
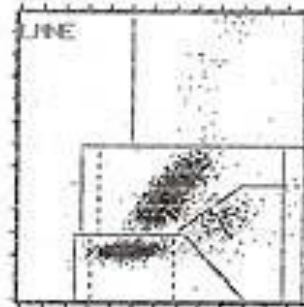

DATE 12/04/23
 SEQ. # 16
 ID 1 PRP

FLAGS WBC:
 L

RBC:	PLT:		
WBC	16.4	H	$10^3/mm^3$
RBC	0.10	L	$10^6/mm^3$
HGB	0.3	L	g/dl
HCT	0.8	L	%
MCV	75	L	μm^3
MCH	0.0	L	pg
MCHC	0.0	L	g/dl
RDW	4.6	L	%
PLT	1716	H	$10^3/mm^3$
MPV	7.6		μm^3
PCT	1.296	H	%
PDW	12.0		%
LYM%	<u>80.8</u>	H	<u>13.2</u> H
MON%	<u>13.3</u>	H	<u>2.18</u> H
NEU%	<u>4.8</u>	L	<u>0.73</u> L
EOS%	<u>0.0</u>		<u>0.00</u>
BSG%	1.3		0.21 h
ALY%	<u>1.0</u>		<u>0.16</u>
LTC%	<u>0.8</u>		<u>0.13</u>

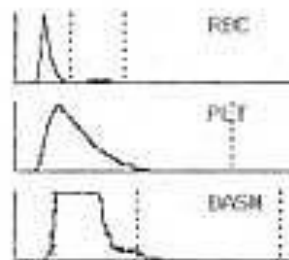
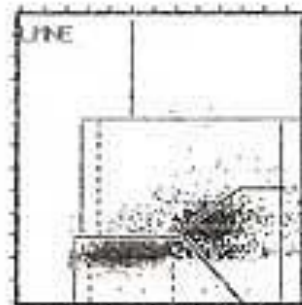

Blood Sample 01-B

DATE 12/04/23
 SEQ. # 21
 ID 2

WBC	4.5		$10^3/\text{mm}^3$
RBC	4.70		$10^6/\text{mm}^3$
HGB	15.1		g/dl
HCT	44.4		%
MCV	95		μm^3
MCH	32.2	h	pg
MCHC	34.0		g/dl
RDW	12.3		%
PLT	227		$10^3/\text{mm}^3$
MPV	7.3		μm^3
PCT	0.166		%
PDM	11.5		%
LYM%	38.8		1.73
MON%	7.1		0.32
NEU%	51.3		2.28
EOS%	2.1		0.09
BAS%	0.7		0.03
ALY%	0.4		0.02
LIC%	0.7		0.03

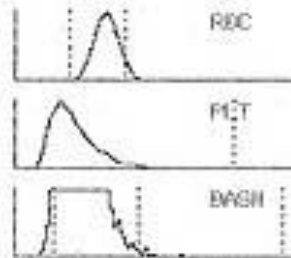
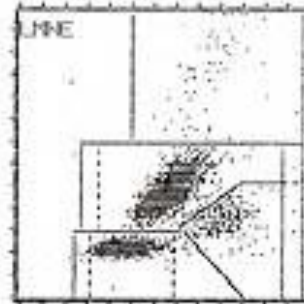

DATE 12/04/23
 SEQ. # 17
 ID 2

FLAGS: WBC:
 LL ALY
 RBC: MIC PLT:

WBC	16.3	H	$10^3/\text{mm}^3$
RBC	0.11	L	$10^6/\text{mm}^3$
HGB	0.3	L	g/dl
HCT	0.7	%L	%
MCV	6.7	%L	μm^3
MCH	0.0	L	pg
MCHC	0.0	%L	g/dl
RDW	5.1	L	%
PLT	1697	H	$10^3/\text{mm}^3$
MPV	7.6		μm^3
PCT	1.201	H	%
PDM	12.3		%
LYM%	00.71%		1.711H
MON%	13.41%		2.1011H
NEU%	8.51%		0.731L
EOS%	0.01%		0.001%
BAS%	1.0		0.25 h
ALY%	1.31%		0.211A
LIC%	0.81%		0.131%

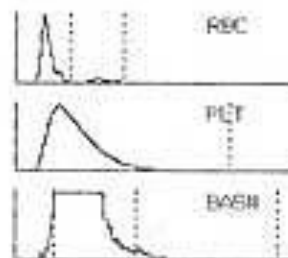
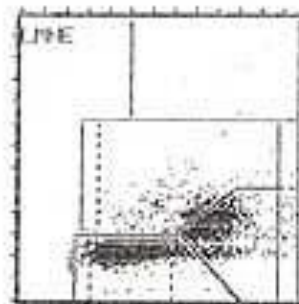

Blood Sample 02-A

DATE 12/04/23
 SEQ. # 22
 ID 2 WB

WBC	4.4	$10^3/\text{mm}^3$
RBC	4.65	$10^6/\text{mm}^3$
HGB	14.0	g/dl
HCT	41.0	%
MCV	88	μm^3
MCH	30.0	pg
MCHC	34.0	g/dl
RDW	13.3	%
PLT	183	$10^3/\text{mm}^3$
MPV	7.9	μm^3
PCT	0.145	%
PDW	13.8	%
LYM%	46.7	2.07
MON%	4.9	0.22
NEU%	46.9	2.08
EOS%	1.0	0.04
BAS%	0.5	0.02
ALY%	0.4	0.02
LTC%	0.3	0.01

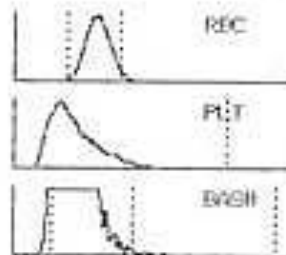
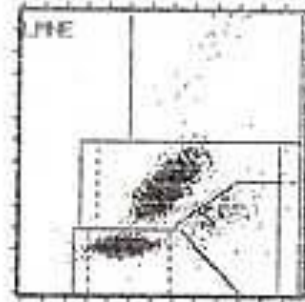

DATE 12/04/23
 SEQ. # 18
 ID 2PRP

FLAGS WBC: L1
 L1
 RBC: MIC PLT:

WBC	<u>14.6</u> H	$10^3/\text{mm}^3$
RBC	<u>0.13</u> L	$10^6/\text{mm}^3$
HGB	<u>0.6</u> L	g/dl
HCT	<u>0.8</u> #L	%
MCV	<u>57</u> #L	μm^3
MCH	<u>0.0</u> L	pg
MCHC	<u>0.0</u> #L	g/dl
RDW	<u>6.7</u> L	%
PLT	<u>1583</u> H	$10^3/\text{mm}^3$
MPV	<u>8.2</u>	μm^3
PCT	<u>1.297</u> H	%
PDW	<u>14.5</u>	%
LYM%	<u>87.8</u> H	<u>12.8</u> H
MON%	<u>7.9</u>	<u>1.15</u> H
NEU%	<u>3.2</u> H	<u>0.47</u> H
EOS%	<u>0.0</u>	<u>0.00</u>
BAS%	<u>1.1</u>	<u>0.16</u>
ALY%	<u>0.0</u>	<u>0.12</u>
LTC%	<u>0.0</u>	<u>0.05</u>

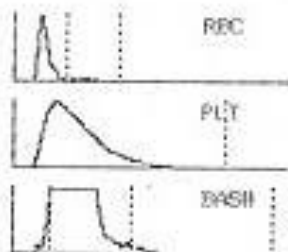
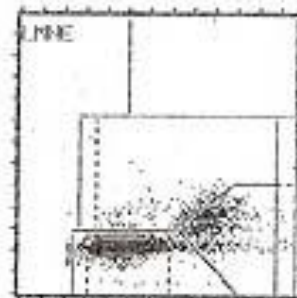

Blood Sample 02-B

DATE 12/04/23
 SEQ. # 23
 ID 2

FLAGS WBC: L1

RBC:		PLT:	
MBC	4.6 /		$10^3/\text{mm}^3$
RBC	4.67		$10^6/\text{mm}^3$
HGB	14.0		g/dl
HCT	41.1		%
MCV	88		μm^3
MCH	29.9		pg
MCHC	34.0		g/dl
RDW	13.3		%
PLT	192		$10^3/\text{mm}^3$
MPV	8.2		μm^3
PCT	0.149		%
PDW	13.8		%
LYM%	45.4%	2.17%	
MON%	5.2%	0.39%	
NEU%	45.6%	2.19%	
EOS%	1.3%	0.06%	
BAS%	0.5%	0.02%	
ALY%	0.4%	0.02%	
LIC%	0.2%	0.02%	

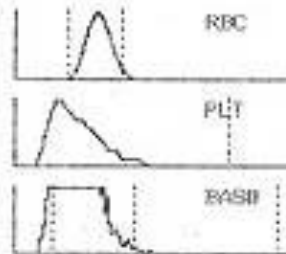
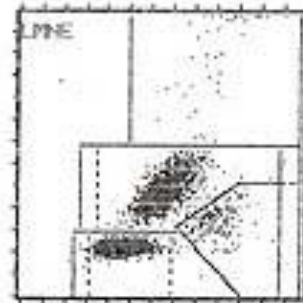

DATE 12/04/23
 SEQ. # 19
 ID 2

FLAGS WBC:

RBC:		PLT:	
WBC	14.6 H		$10^3/\text{mm}^3$
RBC	0.13 L		$10^6/\text{mm}^3$
HGB	0.6 L		g/dl
HCT	0.8 L		%
MCV	60 L		μm^3
MCH	0.0 L		pg
MCHC	0.0 L		g/dl
RDW	6.5 L		%
PLT	1604 H		$10^3/\text{mm}^3$
MPV	8.2		μm^3
PCT	1.314 H		%
PDW	14.3		%
LYM%	88.1%	12.8%	
MON%	2.5%	1.08%	
NEU%	3.6%	0.55%	
EOS%	0.0%	0.00%	
BAS%	0.8	0.12	
ALY%	0.2%	0.11%	
LIC%	0.5%	0.02%	

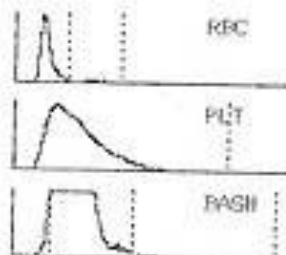
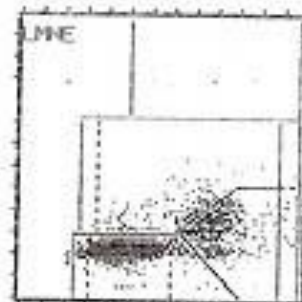

Blood Sample 03-A

DATE 12/04/23
 SEQ. # 24
 ID SWB

カノ

MBC	4.8	$10^3/\text{mm}^3$
RBC	4.80	$10^6/\text{mm}^3$
HGB	15.4	g/dl
HCT	45.4	%
MCV	95	μm^3
MCH	32.1	pg
MCHC	35.9	g/dl
RDW	11.2	%
PLT	164	$10^3/\text{mm}^3$
MPV	8.2	μm^3
PCT	0.134	%
PDM	13.8	%
LY% <i>L</i>	48.2	2.32
MO% <i>L</i>	6.2	0.30
NE% <i>L</i>	43.6	2.09
EO% <i>L</i>	1.4	0.07
BA% <i>L</i>	0.6	0.03
ALY% <i>L</i>	0.5	0.02
LIC% <i>L</i>	0.5	0.02

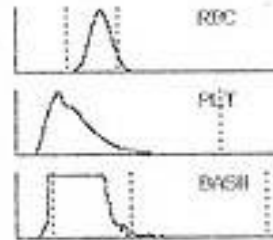
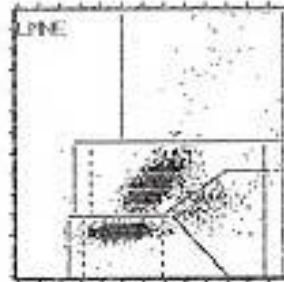

DATE 12/04/23
 SEQ. # 26
 ID 3 PRP

#3 PR

FLAG: MBC:			
LL	M	ALY	
RBC:	MIC	PLT:	
RBC	21.1	H	$10^3/\text{mm}^3$
RBC	0.14	L	$10^6/\text{mm}^3$
HGB	0.3	L	g/dl
HCT	0.9	L	%
MCV	60	L	μm^3
MCH	0.0	L	pg
MCHC	0.0	L	g/dl
RDW	7.2	L	%
PLT	1489	H	$10^3/\text{mm}^3$
MPV	8.1		μm^3
PCT	1.201	H	%
PDM	14.3		%
LY% <i>H</i>	83.3	17.6	<i>H</i>
MO% <i>H</i>	9.6	2.0	<i>H</i>
NE% <i>H</i>	5.7	1.2	<i>H</i>
EO% <i>H</i>	0.1	0.0	<i>H</i>
BA% <i>H</i>	1.3	0.2	<i>H</i>
ALY% <i>H</i>	1.0	0.2	<i>H</i>
LIC% <i>H</i>	0.7	0.1	<i>H</i>

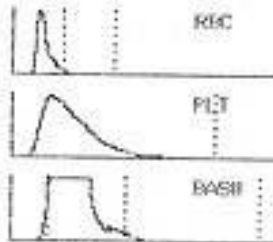
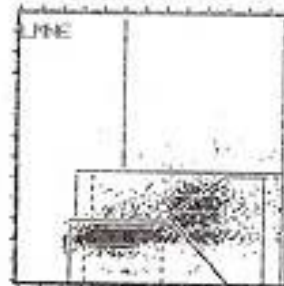

Blood Sample 03-B

DATE 12/04/23
 SEQ. # 25
 ID 2

WBC	4.6		$10^3/\text{mm}^3$
RBC	4.83		$10^6/\text{mm}^3$
HGB	15.4		g/dl
HCT	45.4		%
MCV	94		μm^3
MCH	31.9		pg
MCHC	33.9		g/dl
RDW	10.9	1	%
PLT	162		$10^3/\text{mm}^3$
MPV	7.9		μm^3
PCT	0.128	1	%
PDW	13.8		%
LYN%	48.6		2.25
MON%	6.8		0.31
NEU%	42.2	L	1.95
EOS%	1.5		0.07
BAS%	0.9		0.04
ALY%	0.3		0.02
LIC%	0.7		0.03

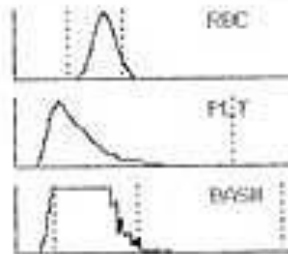
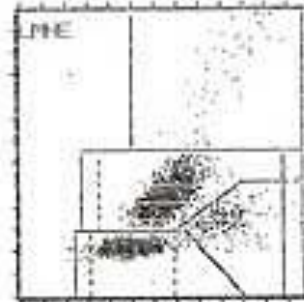

DATE 12/04/23
 SEQ. # 27
 ID 2

FLAGS WBC: L1
 L1
 RBC: #HC FLT:

WBC	20.8	H	$10^3/\text{mm}^3$
RBC	0.15	L	$10^6/\text{mm}^3$
HGB	0.2	L	g/dl
HCT	0.9	#L	%
MCV	58	#L	μm^3
MCH	0.0	L	pg
MCHC	0.0	#L	g/dl
RDW	6.2	L	%
PLT	1521	H	$10^3/\text{mm}^3$
MPV	8.1		μm^3
PCT	1.227	H	%
PDW	14.5		%
LYN%	84.5	H	17.6
MON%	0.7		2.0
NEU%	4.6		0.9
EOS%	0.0		0.0
BAS%	1.2		0.25
ALY%	0.0		0.16
LIC%	0.0		0.18

